

# BALBOA PARK WEST MESA COMFORT STATIONS

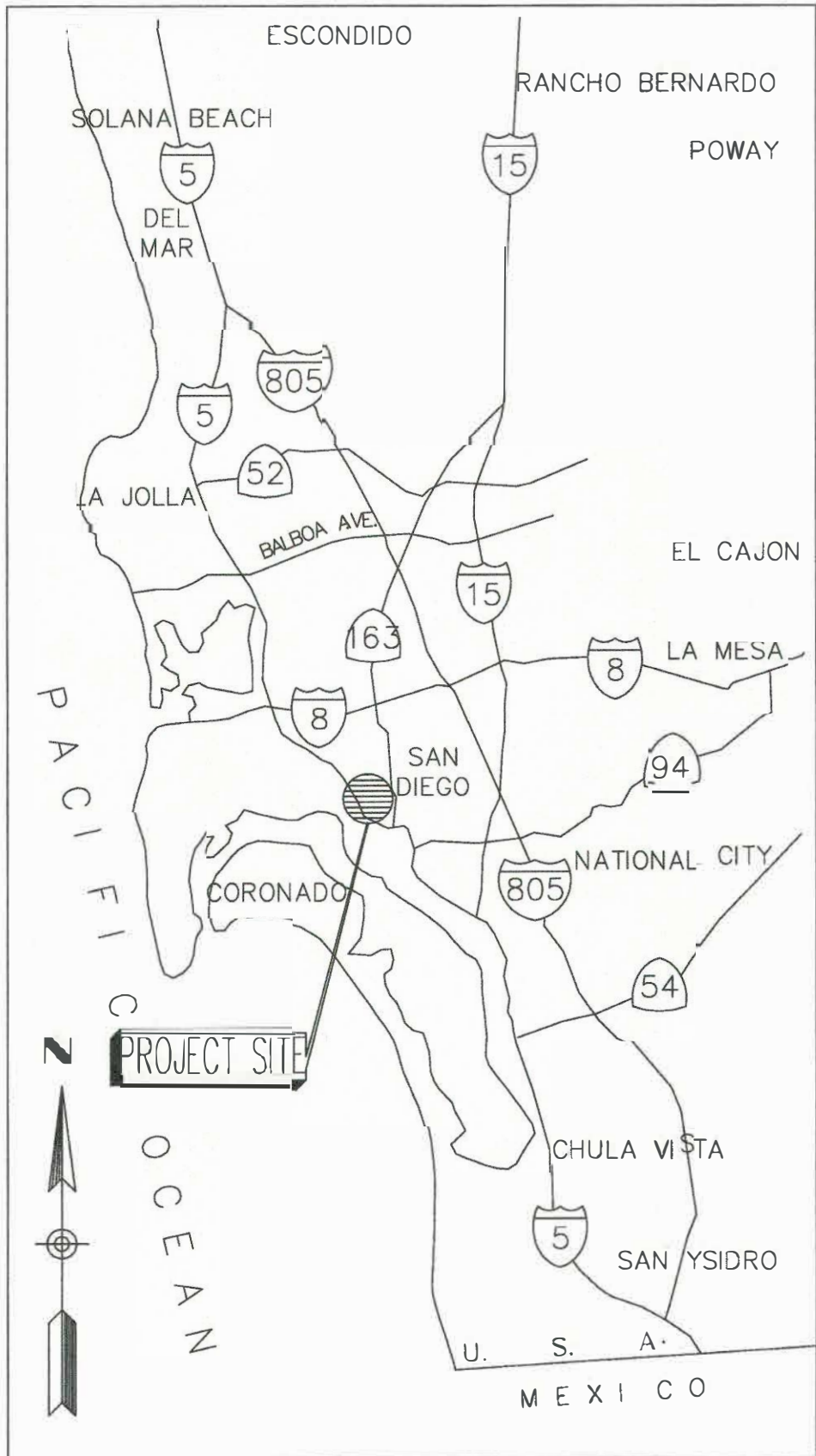
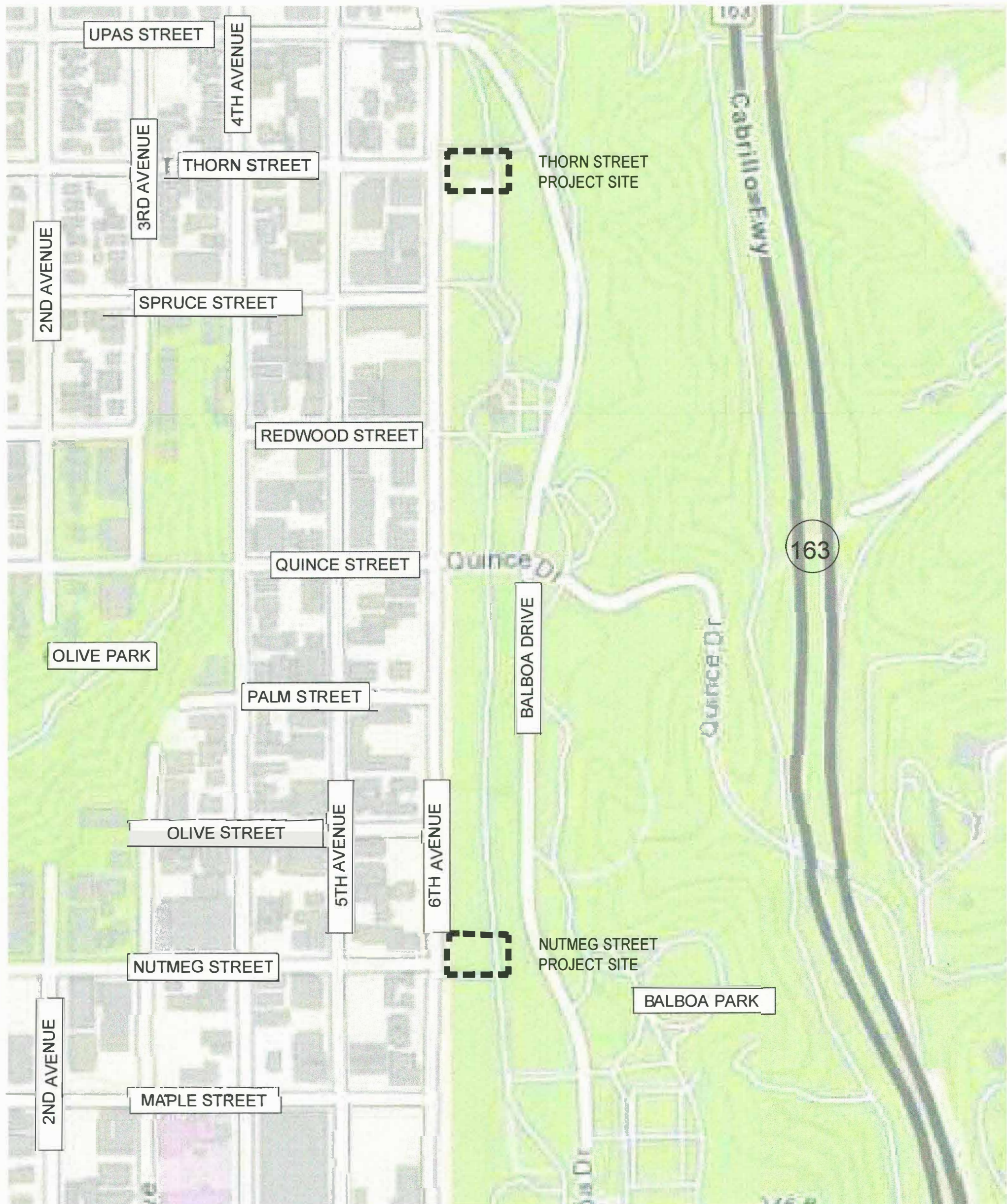

VICINITY MAP  
NOT TO SCALE

## SCOPE OF WORK

- A. DEMOLITION OF THE TWO EXISTING COMFORT STATIONS INCLUDING FOUNDATION PADS AND OTHER APPURTENANCES.
- B. REPLACEMENT OF THE TWO EXISTING COMFORT STATIONS WITH PREFABRICATED A.D.A ACCESSIBLE, STATE APPROVED COACH AND FOUNDATION PADS. (UNDER A SEPARATE PERMIT)
- C. REPLACEMENT AND INSTALLATION OF NEW SIDEWALKS ALONG THE PATH OF TRAVEL.
- D. UPGRADE EXISTING ADA PARKING STALL AND SITE UTILITIES.
- E. INSTALL NEW ADA PARKING STALLS ALONG BALBOA DRIVE.

## CAUTION:

BEFORE EXCAVATING, VERIFY THE LOCATION OF UNDERGROUND UTILITIES. AT LEAST TWO (2) WORKING DAYS PRIOR TO EXCAVATION, THE CONTRACTOR SHALL REQUEST MARK-OUT OF UNDERGROUND UTILITIES BY CALLING THE BELOW LISTED REGIONAL NOTIFICATION CENTER FOR AN INQUIRY IDENTIFICATION NUMBER:

UNDERGROUND SERVICE ALERT (800) 422-4133  
(GAS, ELECTRIC, TELEPHONE, WATER, SEWER, LIGHTING, AND TV)  
IRRIGATION SYSTEMS (619) 533-5783  
IRRIGATION CONTROL WIRE (619) 533-5783  
FACILITIES MAINTENANCE DIVISION (619) 525-8500

## SHEET INDEX

SHEET NO.	DISCIPLINE CODE	TITLE
1	G-1	COVER SHEET
2	G-2	TITLE SHEET - PROJECT INFORMATION
3	C-1	CIVIL COVER SHEET
4	C-2	THORN STREET STATION GRADING PLAN
5	C-3	NUTMEG STREET STATION GRADING PLAN
6	C-4	ADDITIONAL AREA GRADING PLAN
7	C-5	DETAILS
8	A-1.0	SITE DEMOLITION PLAN- THORN ST.
9	A-1.1	THORN ST. FLOOR PLAN & EXT. ELEVATIONS DEMOLITION PLAN
10	A-1.2	SITE DEMOLITION PLAN- NUTMEG ST.
11	A-1.3	NUTMEG ST. FLOOR PLAN & EXT. ELEVATIONS DEMOLITION PLAN
12	A-2.0	SITE IMPROVEMENT PLAN - THORN ST.
13	A-2.1	THORN ST. PROPOSED COMFORT STATION FLOOR PLAN
14	A-2.2	THORN ST. PROPOSED EXTERIOR ELEVATIONS
15	A-3.0	SITE IMPROVEMENT PLAN - NUTMEG ST.
16	A-3.1	NUTMEG ST. PROPOSED COMFORT STATION FLOOR PLAN
17	A-3.2	NUTMEG ST. PROPOSED EXTERIOR ELEVATIONS
18	A-8.0	DETAILS
19	PS-1	PLUMBING SITE PLAN - THORN ST.
20	PS-2	PLUMBING SITE PLAN - NUTMEG ST.
21	E0.1	ELECTRICAL SCHEDULES PART #1
22	E0.2	ELECTRICAL SCHEDULES PART #2
23	E1.0	ELECTRICAL SITE PLAN- THORN ST.
24	E1.1	ELECTRICAL FLOOR PLAN- THORN ST.
25	E2.0	ELECTRICAL SITE PLAN- NUTMEG ST.
26	E2.1	ELECTRICAL FLOOR PLAN- NUTMEG ST.

## DISCIPLINE CODE

G GENERAL  
D DEMOLITION  
C CIVIL  
L LANDSCAPE  
A ARCHITECTURAL  
S STRUCTURAL  
M MECHANICAL  
E ELECTRICAL  
P PLUMBING

I HEREBY DECLARE THAT I AM THE ARCHITECT OF WORK FOR THIS PROJECT THAT I HAVE EXERCISED RESPONSIBLE CHARGE OVER THE DESIGN OF THE PROJECT AS DEFINED IN SECTION 6703 OF THE BUSINESS AND PROFESSIONS CODE AND THAT THE DESIGN IS CONSISTENT WITH CURRENT STANDARDS. I UNDERSTAND THAT THE CHECK OF PROJECT DRAWINGS AND SPECIFICATIONS BY THE CITY OF SAN DIEGO IS CONFINED TO A REVIEW ONLY AND DOES NOT IMPLY ME, AS ARCHITECT OF WORK, OF MY RESPONSIBILITIES FOR PROJECT DESIGN.

ARCHITECTS NAME : ERIC H. DAVY  
1053 TENTH AVENUE, SAN DIEGO CA 92101  
OFFICE : (619) 238-3811  
FAX : (619) 238-0442  
edavy@davyarchitecture.com

7 / 12 / 2017  
DATE

The City of  
**SAN DIEGO** Public Works

CONSULTANT  
**DAVY** ARCHITECTURE  
1053 TENTH AVENUE  
SAN DIEGO, CA 92102  
PHONE: 619-238-3811  
FAX 619-238-0442  
WWW.DAVYARCHITECTURE.COM

## PLANS FOR THE CONSTRUCTION OF BALBOA PARK WEST MESA COMFORT STATIONS

## COVER SHEET

SPEC NO: 1588		CITY OF SAN DIEGO, CALIFORNIA PUBLIC WORKS DEPARTMENT SHEET 1 OF 26 SHEETS		VMS: S-15036	
APPROVED: <i>[Signature]</i> FOR CITY ENGINEER		DATE: 7/22/17 7-22-17		SUBMITTED BY: MICHELLE GARCIA QUILICO PROJECT MANAGER	
GEORGE FREIHA PRINT NAME		DATE: 7-22-17		CHECKED BY: FARHAD HOSSAN PROJECT ENGINEER	
DESCRIPTION		BY	APPROVED	DATE	FILMED
100% C.D.					
CONTRACTOR		DATE STARTED		194-1726	
INSPECTOR		DATE COMPLETED		1834-6286	
				CCS83 COORDINATE	
				39701 - 1 - D	







GRADING & GEOTECHNICAL SPECIFICATIONS

1. ALL GRADING SHALL BE DONE UNDER OBSERVATION AND TESTING BY A QUALIFIED CIVIL ENGINEER OR GEOTECHNICAL ENGINEER AND, IF REQUIRED, BOTH A QUALIFIED CIVIL ENGINEER OR GEOTECHNICAL ENGINEER AND AN ENGINEERING GEOLOGIST. ALL GRADING MUST BE PERFORMED IN ACCORDANCE WITH APPLICABLE CITY ORDINANCE AND THE RECOMMENDATIONS AND SPECIFICATIONS SET FORTH IN THE SOILS REPORT OR GEOLOGICAL/GEOTECHNICAL INVESTIGATION(S) ENTITLED:
- GEOTECHNICAL INVESTIGATION BALBOA PARK WEST MESA COMFORT STATIONS  
NUTMEG ST. & SIXTH AVE.  
THORN ST. & SIXTH AVE.  
PREPARED BY SCST, INC.  
DATED NOVEMBER 28, 2016
2. ALL FILL MATERIAL SHALL BE COMPACTED TO A MINIMUM OF 90% OF THE MAXIMUM DRY DENSITY AS DETERMINED BY THE MOST RECENT VERSION OF A.S.T.M. D-1557 OR AN APPROVED ALTERNATIVE STANDARD.
3. AT THE COMPLETION OF THE GRADING OPERATIONS FOR THE EARTHWORK SHOWN ON THIS PLAN, AN AS-GRADED SOILS REPORT, OR IF REQUIRED, AN AS-GRADED GEOTECHNICAL REPORT WILL BE PREPARED IN ACCORDANCE WITH THE MOST RECENT EDITION OF THE CITY OF SAN DIEGO TECHNICAL GUIDELINES FOR GEOTECHNICAL REPORTS. THE FINAL "AS-GRADED" GEOTECHNICAL REPORT WILL BE SUBMITTED TO THE FIELD ENGINEERING SECTION OF ENGINEERING AND CAPITAL PROJECTS DEPARTMENT AND A SECOND COPY TO THE GEOLOGY SECTION OF THE DEVELOPMENT SERVICES DEPARTMENT WITHIN 30 DAYS OF THE COMPLETION OF GRADING. WHERE GEOLOGIC INSPECTION IS INDICATED IN THE PERMIT OR PROJECT PLANS, REPORTS OR SPECIFICATIONS, THE FINAL REPORT MUST ALSO BE REVIEWED AND SIGNED BY A CALIFORNIA CERTIFIED ENGINEERING GEOLOGIST.
4. IF THE GEOTECHNICAL CONSULTANT OF RECORD IS CHANGED FOR THE PROJECT, THE WORK SHALL BE STOPPED UNTIL THE REPLACEMENT HAS AGREED IN WRITING TO ACCEPT THE RESPONSIBILITY WITHIN THE AREA OF THEIR TECHNICAL COMPETENCE FOR APPROVAL UPON COMPLETION OF THE WORK. IT SHALL BE THE DUTY OF THE PERMITTEE TO NOTIFY THE CITY ENGINEER AND THE GEOLOGY SECTION OF DEVELOPMENT SERVICES IN WRITING OF SUCH CHANGE PRIOR TO THE RECOMMENCEMENT OF GRADING.
5. THESE GRADING PLANS HAVE BEEN REVIEWED BY THE UNDERSIGNED AND FOUND TO BE IN CONFORMANCE WITH THE RECOMMENDATIONS AND SPECIFICATIONS CONTAINED IN THE REFERENCED GEOTECHNICAL REPORT(S) PREPARED FOR THIS PROJECT.

THOMAS B. CANADY

R.C.E. 50057 7/11/17  
DATE

ANDREW K. KEUHAUS

2591 7/11/17  
DATE

SCST, INC.  
6280 RIVERDALE STREET  
SAN DIEGO, CA 92120  
619-280-4321

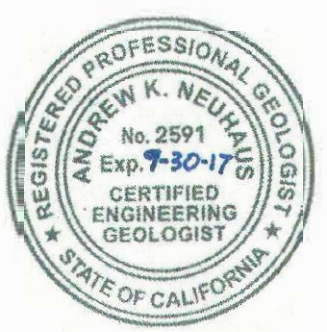

(\*) IF THE SOILS ENGINEER (R.C.E. OR G.E.) AND CERTIFIED ENGINEERING GEOLOGIST (C.E.G.) SIGNING THIS STATEMENT ARE NOT FROM THE SAME COMPANY, BOTH COMPANY NAMES AND PHONE NUMBERS MUST BE PROVIDED.

GRADING NOTES

1. GRADING AS SHOWN ON THESE PLANS SHALL BE IN CONFORMANCE WITH CURRENT STANDARD SPECIFICATIONS AND CHAPTER 14, ARTICLE 2, DIVISION 1, OF THE SAN DIEGO MUNICIPAL CODE. PLANT AND IRRIGATE ALL CUT AND FILL SLOPES AS REQUIRED BY ARTICLE 2, DIVISION 4, SECTION 142.0411 OF THE SAN DIEGO LAND DEVELOPMENT CODE AND ACCORDING TO SECTION 14 OR THE LAND DEVELOPMENT MANUAL LANDSCAPE STANDARDS.
2. GRADED, DISTURBED, OR ERODED AREAS THAT WILL NOT BE PERMANENTLY PAVED, COVERED BY STRUCTURE, OR PLANTED FOR A PERIOD OVER 90 DAYS SHALL BE TEMPORARILY RE-VEGETATED WITH A NON-IRRIGATED HYDROSEED MIX, GROUND COVER, OR EQUIVALENT MATERIAL.

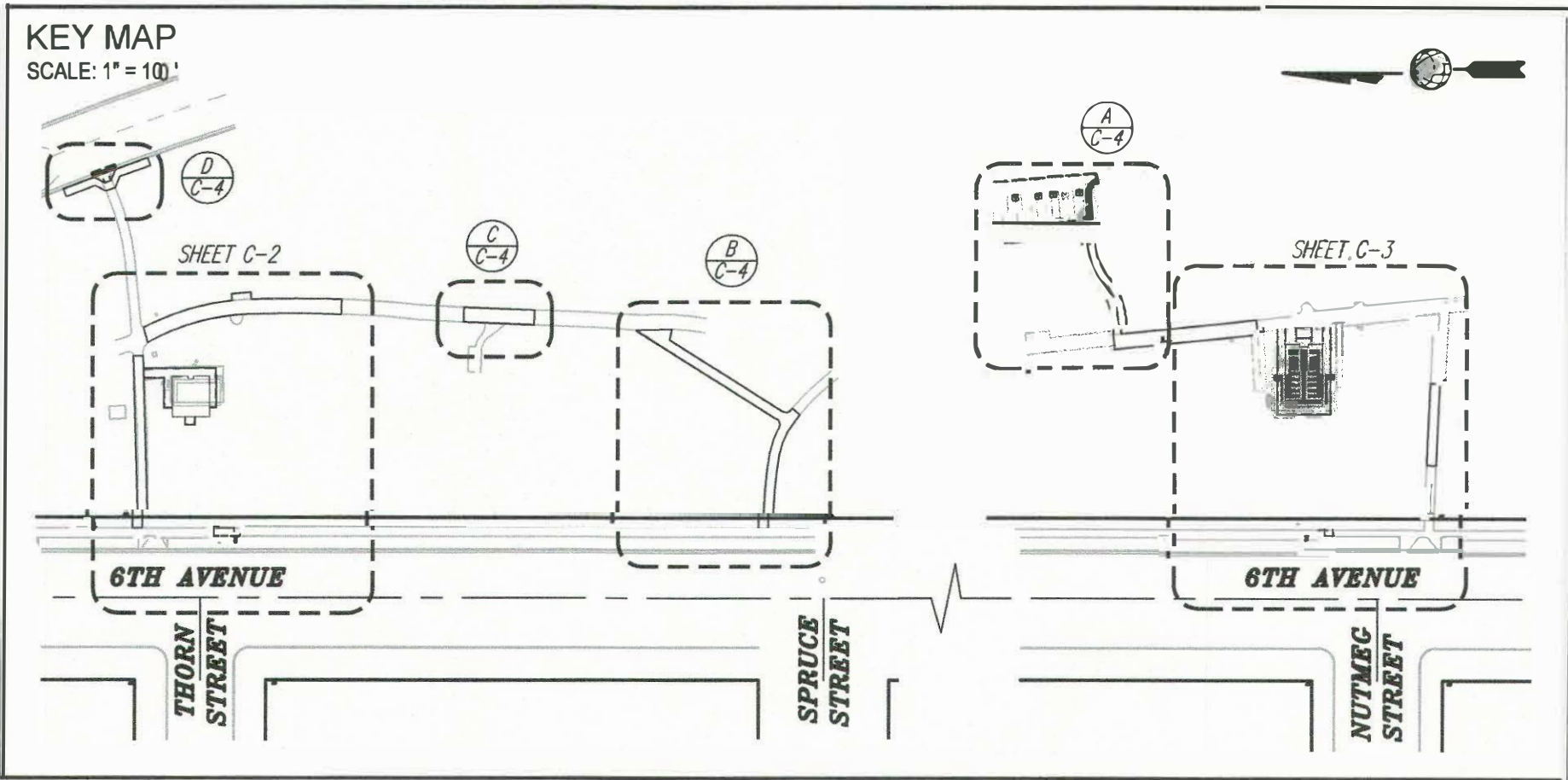

SPECIAL NOTES

THE FOLLOWING NOTES ARE PROVIDED TO GIVE DIRECTIONS TO THE CONTRACTOR BY THE ENGINEER OF WORK. THE CITY ENGINEER'S SIGNATURE ON THESE PLANS DOES NOT CONSTITUTE APPROVAL OF ANY OF THESE NOTES, AND THE CITY WILL NOT BE RESPONSIBLE FOR THEIR ENFORCEMENT.

1. NEITHER THE OWNER NOR THE ENGINEER OF WORK WILL ENFORCE SAFETY MEASURES OR REGULATIONS. THE CONTRACTOR SHALL DESIGN, CONSTRUCT AND MAINTAIN ALL SAFETY DEVICES, INCLUDING SHORING, AND SHALL BE SOLELY RESPONSIBLE FOR CONFORMING TO ALL LOCAL, STATE AND FEDERAL SAFETY AND HEALTH STANDARDS, LAWS AND REGULATIONS. SAFETY FENCES SHALL BE PROVIDED BY THE CONTRACTOR WHERE REQUIRED BY THE CITY ENGINEER.
2. PRIOR TO ANY CONSTRUCTION OR EXCAVATING FOR THIS CONTRACT, THE LOCATION AND ELEVATION OF UNDERGROUND UTILITIES AND PROPOSED IMPROVEMENTS SHALL BE CONFIRMED BY FIELD MEASUREMENT. THE EXISTENCE AND LOCATION OF ANY UNDERGROUND UTILITY PIPES OR STRUCTURES SHOWN ON THESE PLANS HAS BEEN OBTAINED FROM AVAILABLE RECORDS ONLY AND MAY NOT REFLECT ALL EXISTING UTILITIES. LOCATIONS OF ALL EXISTING UTILITIES SHALL BE CONFIRMED BY FIELD MEASUREMENTS. PRIOR TO CONSTRUCTION CONTRACTOR OF WORK TO PERFORM EXPLORATORY EXCAVATIONS IN ORDER TO PROVIDE SUFFICIENT TIME PRIOR TO CONSTRUCTION FOR ANY NECESSARY PERMIT REVISIONS. CONTRACTOR SHALL NOTIFY ENGINEER OF WORK OF ANY DISCREPANCY.
3. THE CONTRACTOR SHALL POTHOLE OR UNCOVER ALL UTILITIES THAT MAYBE GRADED OVER, CONNECTED TO, JOINED, CROSSED, OR PARALLEL TO VERIFY BOTH HORIZONTAL AND VERTICAL LOCATION PRIOR TO ANY CONSTRUCTION. ANY CONFLICT OR DISCREPANCY SHALL BE BROUGHT TO THE ENGINEER'S ATTENTION PRIOR TO CONSTRUCTION. OTHERWISE THE CONTRACTOR ACCEPTS FULL RESPONSIBILITY FOR ANY ADDITIONAL CONSTRUCTION OR RELOCATION COSTS.
4. THE CONTRACTOR SHALL BE RESPONSIBLE FOR LOCATING, RELOCATING, MAINTAINING, AND/OR REMOVAL OF EXISTING UTILITIES WHEN IN CONFLICT WITH PROPOSED IMPROVEMENTS.
5. CONTRACTOR IS REQUIRED TO TAKE PRECAUTIONARY MEASURES TO PROTECT THE UTILITY LINES SHOWN HEREON AND ANY OTHER EXISTING LINES NOT OF RECORD OR SHOWN ON THESE PLANS.
6. WHERE TRENCHES ARE ADJACENT TO FUTURE BUILDING SITES, SOILS REPORTS SHALL BE SUBMITTED TO THE ENGINEER OF WORK BY A QUALIFIED SOILS ENGINEER WHICH CERTIFY THAT TRENCH BACKFILL WAS COMPACTED AS DIRECTED BY THE SOILS ENGINEER IN ACCORDANCE WITH THE ON-SITE EARTHWORK SPECIFICATIONS. \* AS DEFINED IN AND LIMITED IN SECTION 6735.5 OF THE BUSINESS AND PROFESSIONAL CODE OF CALIFORNIA.
7. CONTRACTOR SHALL ADJUST EXISTING WATER VALVE COVERS, CLEANOUT COVERS AND SEWER MANHOLE COVERS, ETC., TO GRADE WHERE NECESSARY.
8. THE BOTTOM OF ALL EXCAVATIONS SHALL BE OBSERVED BY A GEOTECHNICAL ENGINEER.
9. CONTRACTOR TO REMOVE/REPLACE/RELOCATE ANY LANDSCAPING OR HARDSCAPING WHICH CONFLICTS IN ANY WAY WITH THE INSTALLATION OR PROPER FUNCTIONING OF THE PROPOSED IMPROVEMENTS.
10. THE CONTRACTOR SHALL REPLACE ALL DESTROYED OR DAMAGED SURFACE IMPROVEMENT WITH IMPROVEMENT EQUAL OR SUPERIOR.
11. PRIOR TO ANY CONSTRUCTION THE CONTRACTOR IS TO COORDINATE PLANS WITH ALL OTHER DISCIPLINES AND NOTIFY ENGINEER OF WORK OF ANY DISCREPANCIES.
12. IT SHALL BE THE RESPONSIBILITY OF THE CONTRACTOR OR DEVELOPER TO ACQUIRE AND ENFORCE ALL NECESSARY TRAFFIC CONTROL PERMITS NEEDED TO SAFELY CONDUCT WORK IN THE PUBLIC RIGHT OF WAY. CONTRACTOR OR DEVELOPER/OWNER MUST COORDINATE ALL TRAFFIC CONTROL WITH THE AGENCY OF JURISDICTION.
13. CONTRACTOR SHALL EMPLOY INDIVIDUALS WHO ARE FAMILIAR WITH ALL CODES RELATED TO THE VARIOUS AREAS OF WORK AND CONSTRUCT THE INTENT OF THESE PLANS TO MEET ALL LOCAL, STATE AND FEDERAL REQUIREMENTS.
16. DURING ACTIVE CONSTRUCTION, AREAS SHALL BE WATERED TO REDUCE FUGITIVE DUST.
17. CONTRACTOR AGREES THAT HE SHALL ASSUME SOLE AND COMPLETE RESPONSIBILITY FOR JOB SITE CONDITIONS DURING THE COURSE OF CONSTRUCTION OF THIS PROJECT, INCLUDING SAFETY OF ALL PERSONS AND PROPERTY. THAT THIS REQUIREMENT SHALL APPLY CONTINUOUSLY AND NOT BE LIMITED TO NORMAL WORKING HOURS AND THAT THE CONTRACTOR SHALL DEFEND, INDEMNIFY AND HOLD THE OWNER AND THE ENGINEER HARMLESS FROM ANY AND ALL LIABILITY REAL OR ALLEGED, IN CONNECTION WITH THE PERFORMANCE OF WORK ON THE PROJECT, EXCEPTING FOR LIABILITY ARISING FROM THE SOLE NEGLIGENCE OF THE OWNER OR ENGINEER.
18. CONTRACTOR SHALL CONSTRUCT AREA DRAINS ABOVE FINISHED GRATE ELEVATION AND ARE TO BE ADJUSTED TO MATCH FINISHED LANDSCAPE AND PROVIDE POSITIVE DRAINAGE. SHALL ANY DISCREPANCY ARISE THE CONTRACTOR IS TO NOTIFY THE ENGINEER OF WORK IMMEDIATELY.
19. CONTRACTOR SHALL MAKE ALL NECESSARY ADJUSTMENTS AND UNDERCUTS FOR SOIL AMENDMENTS, SODS ETC. TO ENSURE THAT THE FINISH GRADES ARE ESTABLISHED AS INDICATED ON THESE PLANS. THE GRADES REFLECTED HEREON SHALL BE DELIVERED AS THE FINAL CONDITION, POST LANDSCAPING.
20. THE CONTRACTOR SHALL BE RESPONSIBLE TO INSURE THAT ALL SLOPES, PADS, CURBS, INLETS AND SIDEWALKS ARE BUILT IN ACCORDANCE WITH THESE PLANS AND APPLICABLE CODES AND LAWS. IF THERE IS ANY QUESTION REGARDING THESE PLANS OR FIELD STAKES, THE CONTRACTOR SHALL REQUEST AN INTERPRETATION BEFORE DOING ANY WORK BY CALLING THE RESIDENT ENGINEER.

GENERAL NOTES

1. APPROVAL OF THESE PLANS BY THE CITY ENGINEER DOES NOT AUTHORIZE ANY WORK TO BE PERFORMED UNTIL A PERMIT HAS BEEN ISSUED.
2. THE APPROVAL OF THIS PLAN OR ISSUANCE OF A PERMIT BY THE CITY OF SAN DIEGO DOES NOT AUTHORIZE THE SUBDIVIDER AND OWNER TO VIOLATE ANY FEDERAL, STATE OR CITY LAWS, ORDINANCES, REGULATIONS, OR POLICIES, INCLUDING, BUT NOT LIMITED TO, THE FEDERAL ENDANGERED SPECIES ACT OF 1973 AND AMENDMENTS THERETO (16 USC SECTION 1531 ET SEQ.)
3. THE CONTRACTOR SHALL BE RESPONSIBLE FOR SURVEY MONUMENTS AND/OR VERTICAL CONTROL BENCHMARKS WHICH ARE DISTURBED OR DESTROYED BY CONSTRUCTION. A LAND SURVEYOR MUST FIELD LOCATE, REFERENCE, AND/OR PRESERVE ALL HISTORICAL OR CONTROLLING MONUMENTS PRIOR TO ANY EARTHWORK. IF DESTROYED, A LAND SURVEYOR SHALL REPLACE SUCH MONUMENTS WITH APPROPRIATE MONUMENTS. A CORNER RECORD OR RECORD OF SURVEY, AS APPROPRIATE, SHALL BE FILED AS REQUIRED BY THE PROFESSIONAL LAND SURVEYORS ACT, SECTION 8771 OF THE BUSINESS AND PROFESSIONS CODE OF THE STATE OF CALIFORNIA. IF ANY VERTICAL CONTROL IS TO BE DISTURBED OR DESTROYED, THE CITY OF SAN DIEGO FIELD SURVEY SECTION MUST BE NOTIFIED, IN WRITING, AT LEAST 3 DAYS PRIOR TO THE CONSTRUCTION. THE CONTRACTOR WILL BE RESPONSIBLE FOR THE COST OF REPLACING ANY VERTICAL CONTROL BENCHMARKS DESTROYED BY THE CONSTRUCTION.
4. IMPORTANT NOTICE: SECTION 4216 OF THE GOVERNMENT CODE REQUIRES A DIG ALERT IDENTIFICATION NUMBER BE ISSUED BEFORE A "PERMIT TO EXCAVATE" WILL BE VALID. FOR YOUR DIG ALERT I.D. NUMBER, CALL UNDERGROUND SERVICE ALERT, TOLL FREE 1-800-422-4133, TWO DAYS BEFORE YOU DIG.
5. CONTRACTOR SHALL IMPLEMENT AN EROSION AND SEDIMENT CONTROL PROGRAM DURING THE PROJECT GRADING AND/OR CONSTRUCTION ACTIVITIES. THE PROGRAM SHALL MEET ALL APPLICABLE REQUIREMENTS OF THE STATE WATER RESOURCE CONTROL BOARD AND THE CITY OF SAN DIEGO MUNICIPAL CODE AND STORM WATER STANDARDS MANUAL.
6. "PUBLIC IMPROVEMENT SUBJECT TO DESEUETTE OR DAMAGE." IF REPAIR OR REPLACEMENT OF SUCH PUBLIC IMPROVEMENTS IS REQUIRED, THE OWNER SHALL OBTAIN THE REQUIRED PERMITS FOR WORK IN THE PUBLIC RIGHT-OF-WAY. SATISFACTORY TO THE PERMIT- ISSUING AUTHORITY. ALL EXISTING AND/OR PROPOSED PUBLIC UTILITY SYSTEM AND SERVICE FACILITIES SHALL BE INSTALLED UNDERGROUND IN ACCORDANCE WITH SECTION 144.0240 OF THE MUNICIPAL CODE.
8. PRIOR TO ANY DISTURBANCE TO THE SITE, EXCLUDING UTILITY MARK OUTS AND SURVEYING, THE CONTRACTOR SHALL MAKE ARRANGEMENTS FOR A PRE-CONSTRUCTION MEETING WITH THE CITY OF SAN DIEGO CONSTRUCTION MANAGEMENT AND FIELD SERVICES DIVISION (858) 627-3200. DEVIATIONS FROM THESE SIGNED PLANS WILL NOT BE ALLOWED UNLESS A CONSTRUCTION CHANGE IS APPROVED BY THE CITY ENGINEER OR THE CHANGE IS REQUIRED BY THE CITY INSPECTOR.
10. AS-BUILT DRAWINGS MUST BE SUBMITTED TO THE RESIDENT ENGINEER PRIOR TO ACCEPTANCE OF THIS PROJECT BY THE CITY OF SAN DIEGO.
11. AN AS-GRADED GEOTECHNICAL REPORT AND A SET OF THE REDLINE GRADING PLANS SHALL BE SUBMITTED AT AREA 3 ON THE THIRD FLOOR OF DEVELOPMENT SERVICES WITHIN 30 CALENDAR DAYS OF THE COMPLETION OF GRADING. AN ADDITIONAL SET SHALL BE PROVIDED TO THE RESIDENT ENGINEER.
12. THE AREA WHICH IS DEFINED AS A NON GRADING AREA AND WHICH IS NOT TO BE DISTURBED SHALL BE STAKED PRIOR TO START OF THE WORK. THE PERMIT APPLICANT AND ALL OF THEIR REPRESENTATIVES OR CONTRACTORS SHALL COMPLY WITH THE REQUIREMENTS FOR PROTECTION OF THIS AREA AS REQUIRED BY ANY APPLICABLE AGENCY. ISSUANCE OF THE CITY'S GRADING PERMIT SHALL NOT RELIEVE THE APPLICANT OR ANY OF THEIR REPRESENTATIVES OR CONTRACTORS FROM COMPLYING WITH ANY STATE OR FEDERAL REQUIREMENTS BY AGENCIES INCLUDING BUT NOT LIMITED TO CALIFORNIA REGIONAL WATER QUALITY CONTROL BOARD, CALIFORNIA DEPARTMENT OF FISH AND GAME, COMPLIANCE MAY INCLUDE OBTAINING PERMITS, OTHER AUTHORIZATIONS, OR COMPLIANCE WITH MANDATES BY ANY APPLICABLE STATE OR FEDERAL AGENCY.
13. CONTRACTOR SHALL REMOVE AND REPLACE ALL UTILITY BOXES SERVING AS HANDHOLES THAT ARE NOT IN "AS-NEW" CONDITION IN PROPOSED SIDEWALK. DAMAGED BOXES, OR THOSE THAT ARE NOT IN COMPLIANCE WITH CURRENT CODE SHALL BE REMOVED AND REPLACED WITH NEW BOXES, INCLUDING WATER, SEWER, TRAFFIC SIGNALS, STREET LIGHTS, DRY UTILITIES-SDG&E COX, ETC. ALL NEW METAL LIDS SHALL BE SLIP RESISTANT (FRICTION FACTOR >= 0.50) AND INSTALLED FLUSH WITH PROPOSED SIDEWALK GRADE. IF A SLIP RESISTANT METAL LID IS NOT COMMERCIALY AVAILABLE FOR THAT USE, NEW BOXES AND LIDS SHALL BE INSTALLED.

EARTHWORK QUANTITIES

TOTAL AMOUNT OF SITE TO BE GRADED: 0.27 ACRES  
PERCENT OF TOTAL SITE TO BE GRADED: N/A  
AMOUNT OF SITE WITH 25% NATURAL SLOPES OR GREATER: 0%

GRADED AREA: 0.27 ACRES MAX CUT DEPTH: 3 FT (REMEDIAL)  
CUT: 0 CY MAX FILL SLOPE RATIO: 2:1  
FILL: 0 CY MAX FILL DEPTH: 3 FT (REMEDIAL)  
DEBRIS HAUL OFF: 169 CY MAX FILL SLOPE RATIO: 2:1  
EXPORT: 169 CY

THIS PROJECT PROPOSES TO EXPORT 169 CUBIC YARDS OF MATERIAL FROM THIS SITE. ALL EXPORT MATERIAL SHALL BE DISCHARGED TO A LEGAL DISPOSAL SITE. THE APPROVAL OF THIS PROJECT DOES NOT ALLOW PROCESSING AND SALE OF THE MATERIAL. ALL SUCH ACTIVITIES REQUIRE A SEPARATE CONDITIONAL USE PERMIT.

THE PROJECT AREA WILL REQUIRE REMEDIAL GRADING. THE REMEDIAL GRADING HAS THE POTENTIAL FOR SHRINKAGE AND/OR BUILDING OF MATERIALS. THE GRADING CONTRACTOR SHALL BE RESPONSIBLE FOR PREPARING THEIR OWN EARTHWORK TAKEOFF.

HISTORIC STAMP PRESERVATION NOTE:

ANY AND ALL HISTORIC CONCRETE STAMPS OR IMPRESSIONS LOCATED WITHIN THE PROJECT LIMITS SHALL BE PRESERVED IN ACCORDANCE WITH SDG-115

TEMPORARY LAYDOWN AREA NOTE:

CONTRACTOR TO COORDINATE TEMPORARY LAYDOWN AREA WITH PARKS AND RECREATION DEPARTMENT

IRRIGATION PROTECTION NOTE:

IF ANY IRRIGATION LINES/HEADS ETC. ARE DISTURBED DURING THE CONSTRUCTION OF THIS SIDEWALK, THE CONTRACTOR SHALL MAKE REPAIRS SATISFACTORY TO THE RESIDENT ENGINEER

TOPOGRAPHY:

FIELD SURVEYING PERFORMED BY:  
OMEGA LAND SURVEYING, INC.  
4340 VIEWRIDGE AVENUE, SUITE B  
SAN DIEGO, CA 92123  
PERFORMED: AUGUST 9, 2016

BENCHMARK

DESCRIPTION:  
BP TOP OF CURB AT THE NW CORNER  
OF NUTMEG STREET & 6TH AVENUE  
ELEVATION: 266.89' (MSL)  
SOURCE: CITY OF SD VERTICAL  
CONTROL BENCHMARK

BASIS OF BEARINGS

THE BASIS OF BEARINGS FOR THIS MAP IS THE CALIFORNIA COORDINATE SYSTEM (CCS83), ZONE 6, GRID BEARING BETWEEN STATIONS "1048" AND "3054", AS SAID STATIONS ARE PUBLISHED IN ROS 14492, SAID BEARING BEING N 00°31'38" E.

REFERENCE DRAWINGS

34329-D TELEPHONE/SEWER/WATER (SIXTH AVENUE)  
11707-D WATER MAIN (SIXTH AVENUE)  
13032-D SIXTH AVE AND THORN STREET COMFORT STATIONS  
3753-DBALBOA COMFORT STATION

LIST OF ABBREVIATIONS

AD = AREA DRAIN	MIN. = MINIMUM
APC = ALTERNATIVE PIPE CULVERT	MH = MANHOLE
BF = BASEMENT FLOOR	N = NORTH OR NORTHING
BW = BOTTOM OF WALL	P = PAVEMENT GRADE
CONC = CONCRETE	PCC = PORTLAND CEMENT CONC.
CL = CENTER LINE	PV = POST INDICATOR VALVE
CO = CLEAN OUT	PROP. = PROPOSED
COL = COLUMN	PVC = POLYVINYL CHLORIDE
CY = CUBIC YARDS	PVT = PRIVATE
(°) = DEGREES	R = RADIUS
Δ = DELTA OR CENTRAL ANGLE	RIM = RIM ELEVATION
DWY = DRIVEWAY	RD = ROOF DRAIN
E = EAST OR EASTING	R/W = RIGHT OF WAY
EA = EACH	S = SOUTH
EG = EXISTING GRADE	SCO = SEWER CLEANOUT
EL = ELEVATION	SD = STORM DRAIN
EP = EDGE OF PAVEMENT	SDGE = SAN DIEGO GAS & ELECTRIC
EX = EXISTING	SWR = SEWER
(F) = FEET OR MINUTES	TC = TOP OF CURB
FF = FINISHED FLOOR	TEL = TELEPHONE
FG = FINISH GRADE	TYP = TYPICAL
FL = FLOW LINE	TW = TOP OF WALL
FS = FINISH SURFACE	VC = VITRIFIED CLAY
GB = GRADE BREAK	WTR = WATER METER
IE = INVERT ELEVATION	
LT = LIGHT	

STORM WATER PROTECTION NOTES

1. TOTAL SITE DISTURBANCE AREA (ACRES) 0.19  
HYDROLOGIC UNIT/WATERSHED: PUEBLO/SAN DIEGO/SAN DIEGO BAY  
HYDROLOGIC SUBAREA: LINDBERG 908.21
2. THE CONTRACTOR SHALL COMPLY WITH THE REQUIREMENTS OF THE
- ☒ WPCP  
- THE PROJECT IS SUBJECT TO MUNICIPAL STORM WATER PERMIT NO. R9-2013-001 AS AMENDED BY R9-2015-0001 AND R9-2015-0100
- ☒ SWPPP  
- THE PROJECT IS SUBJECT TO MUNICIPAL STORM WATER PERMIT NO. R9-2013-001 AS AMENDED BY R9-2015-0001 AND R9-2015-0100 AND CONSTRUCTION GENERAL PERMIT ORDER 2009-0009-DWQ AS AMENDED BY ORDER 2010-0014-DWQ AND 2012-0006-DWQ
- TRADITIONAL: RISK LEVEL 1 ☒ 2 ☒ 3 ☐  
- LUP: RISK TYPE 1 ☒ 2 ☒ 3 ☐
3. CONSTRUCTION SITE PRIORITY  
☒ ABBSS ☐ HIGH ☐ MEDIUM ☒ LOW

WORK TO BE DONE

THE IMPROVEMENTS CONSIST OF THE FOLLOWING WORK TO BE DONE ACCORDING TO THESE PLANS AND THE SPECIFICATIONS AND STANDARD DRAWINGS OF THE CITY OF SAN DIEGO.

STANDARD SPECIFICATIONS:

DOCUMENT NO.	DESCRIPTION
PWPI070116-01	STANDARD SPECIFICATIONS FOR PUBLIC WORKS CONSTRUCTION (GREENBOOK), 2015 EDITION
PWPI070116-02	CITY OF SAN DIEGO STANDARD SPECIFICATIONS FOR PUBLICWORKS CONSTRUCTION (WHITEBOOK), 2015 EDITION
PITS070112-04	CALIFORNIA DEPARTMENT OF TRANSPORTATION MANUAL OF UNIFORM TRAFFIC CONTROL DEVICES, 2012 EDITION
PITS070112-06	CALIFORNIA DEPARTMENT OF TRANSPORTATION U.S. CUSTOMARY STANDARD SPECIFICATIONS, 2010 EDITION

STANDARD DRAWINGS:

DOCUMENT NO.	DESCRIPTION
PWPI070116-03	CITY OF SAN DIEGO STANDARD DRAWINGS FOR PUBLIC WORKS CONSTRUCTION, 2016 EDITION
PITS070112-05	CALIFORNIA DEPARTMENT OF TRANSPORTATION U.S. CUSTOMARY STANDARD PLANS, 2010 EDITION

CONSTRUCTION NOTES:

NO.	DESCRIPTION	DETAIL/STANDARD	SYMBOL	QUANTITIES	UNITS
1	NEW CURB RAMP (DIMENSIONS PER PLAN)	SDG-133		3	EA
2	ADA STALL (1.5% MAX SLOPE ANY DIRECTION) SIGNAGE AND STRIPING PLACED PER STD DWG	SDM-117		4	EA
3	PCC SIDEWALK	SDG-155		6,740	SF
4	SEWER CLEANOUT	SC-01		4	EA
5	BACKFLOW PREVENTER W/CAGE	SDW-155		2	EA
6	AC PAVEMENT MATCH LIMIT			50	LF
7	ASPHALT OVERLAY	-		1,090	SF
8	SAWCUT (AT NEAREST JOINT)	-		150	LF
9	REPLACEABLE/DETECTABLE C.I.P. WARNING TILES (COMPOSITE - DARK GRAY)	SDG-130		3	EA
10	DEEPEINED SIDEWALK EDGE			465	LF
11	NOT USED	-	-	-	-
12	CURB AND GUTTER	SDG-150		20	LF
13	MODIFIED 4" CURB AND GUTTER (18 INCH GUTTER SLOPE < 5.0%)	SDG-150		60	LF
14	PAINT 5' SECTION OF CURB RED	-		2	EA
15	PAINT 20' SECTION CURB BLUE	-		2	EA
16	SANDBLAST EXISTING PARKING STALL STRIPING	-		200	LF
17	SANDBLAST EXISTING RED CURB	-		40	LF
18	PCC SIDEWALK WITH BROOM FINISH	SDG-155		110	SF
19	REMOVE AND RELOCATE EXISTING SIGN	-		2	EA

IMPERVIOUS AREA SUMMARY:

DESCRIPTION	AREA (SF)
NEW IMPERVIOUS AREA	667
REPLACED IMPERVIOUS AREA	2,400
SUM OF NEW AND REPLACED IMPERVIOUS AREA	3,067

REPLACED ADA AREA	4,265
-------------------	-------

LEGEND

PROPOSED

—S— PROPOSED SEWER SERVICE  
 SEWER POINT OF CONNECTION  
 DOMESTIC WATER SERVICE POINT OF CONNECTION  
—W— PROPOSED WATER SERVICE

EXISTING

SIZE & TYPE AS SHOWN

EXISTING UTILITY  
  
EXISTING WATER METER  
  
EXISTING CURB  
  
EXISTING CONTOUR  
  
EXISTING TREE  
  
EXISTING SEWER MANHOLE

C-1

PLANS FOR THE CONSTRUCTION OF  
BALBOA PARK WEST MESA COMFORT STATIONS

CIVIL COVER SHEET

CITY OF SAN DIEGO, CALIFORNIA PUBLIC WORKS DEPARTMENT SHEET 3 OF 26 SHEETS		WBS S-15036	
APPROVED: FOR THE CITY ENGINEER		SUBMITTED BY: MICHELLE GARCIA KUILICO PROJECT MANAGER	
GEORGE FREHA PRINT NAME		C-65929 RGE#	
DESCRIPTION	BY	APPROVED	DATE
100% C.D.			
DATE STARTED		DATE COMPLETED	
CONTRACTOR		INSPECTOR	
194-1726 CCS27 COORDINATE 1834-6286 CCS83 COORDINATE		39701 - 3 - D	

CHANGE	DATE	AFFECTED OR ADDED SHEET NUMBERS	APPROVAL NO.

WARNING
0 1/2 1
IF THIS BAR DOES NOT MEASURE 1" THEN THE DRAWING IS NOT TO SCALE.

The City of  
**SAN DIEGO** Public Works

CONSULTANT  
**OMEGA**  
ENGINEERING CONSULTANTS  
4340 VIEWRIDGE AVENUE, SUITE B  
SAN DIEGO, CALIFORNIA 92123  
PHONE: 858.634.8620



BALBOA PARK WEST MESA COMFORT STATIONS



NO.	DESCRIPTION	DETAIL/STANDARD	SYMBOL	QUANTITY	UNIT
①	NEW CURB RAMP (DIMENSIONS PER PLAN)	SDG-133		3	EA
②	ADA STALL (1.5% MAX SLOPE ANY DIRECTION) SIGNAGE AND STRIPING PLACED PER STD DWG	SDM-117		4	EA
③	PCC SIDEWALK	SDG-155		6,740	SF
④	SEWER CLEANOUT	SC-01		4	EA
⑤	BACKFLOW PREVENTER W/CAGE	SDW-155		2	EA
⑥	AC PAVEMENT MATCH LIMIT			50	LF
⑦	ASPHALT OVERLAY	--		1,090	SF
⑧	SAWCUT (AT NEAREST JOINT)	--		150	LF
⑨	REPLACEABLE/DETECTABLE C.I.P. WARNING TILES (COMPOSITE - DARK GRAY)	SDG-130		3	EA
⑩	DEEPEINED SIDEWALK EDGE			465	LF
⑪	NOT USED				
⑫	CURB AND GUTTER	SDG-150		20	LF
⑬	MODIFIED 4" CURB AND GUTTER (18 INCH GUTTER SLOPE < 5.0%)	SDG-150		60	LF
⑭	PAINT 5' SECTION OF CURB RED	--		2	EA
⑮	PAINT 20' SECTION CURB BLUE	--		2	EA
⑯	SANDBLAST EXISTING PARKING STALL STRIPING	--	--	200	LF
⑰	SANDBLAST EXISTING RED CURB	--	--	40	LF
⑱	PCC SIDEWALK WITH BROOM FINISH	SDG-155		110	SF
⑲	REMOVE AND RELOCATE EXISTING SIGN	--	--	2	EA

TO REDUCE THE POTENTIAL FOR ADVERSE SETTLEMENT OR THE POTENTIAL FOR EXPANSIVE HEAVE IN BUILDING AREAS, THE RESIDUAL SOIL SHOULD BE EXCAVATED TO VERY OLD POTENTIAL DEPOSITS AND REPLACED WITH COMPACTED FILL. APPROXIMATELY 10% OF THE VOLUME OF THE DEPOSITS SHOULD BE REMOVED. A MINIMUM DEPTH OF 2 FEET BELOW THE DEEPEST PLANNED FOOTING BOTTOM AND SHOULD BE REPLACED WITH COMPACTED FILL. MAXIMUM, THE EXCAVATIONS SHOULD EXTEND AT LEAST 5 FEET OUTSIDE THE PLANNED PERIMETER FOUNDATIONS. IN PLANNED HARDSCAPE AND PAVEMENT AREAS, THE RESIDUAL SOIL SHOULD BE REMOVED TO A MINIMUM DEPTH OF 3 FEET BELOW PLANNED GRADE. REMOVALS IN HARDSCAPE AND PAVEMENT AREAS SHOULD EXTEND AT LEAST 2 FEET OUTSIDE THE PLANNED HARDSCAPE AND PAVEMENTS, OR UP TO EXISTING IMPROVEMENTS, WHICHEVER IS LESS.

A REPRESENTATIVE FROM SCST SHOULD OBSERVE THE FOUNDATIONS EXCAVATIONS PRIOR TO FORMING OR PLACING REINFORCING STEEL.

CONTRACTOR TO POTHOLE AND TELEVIEW EXISTING SEWER LATERALS. REPORT FINDINGS TO ENGINEER OF RECORD AND/OR RESIDENT ENGINEER FOR FURTHER INSTRUCTION AS TO WHETHER OR NOT EXISTING SERVICE CAN BE SALVAGED FOR USE.

CONTRACTOR TO POTHOLE TO CONFIRM LOCATION, SIZE, AND CONDITION OF EXISTING SERVICES. REPORT FINDINGS TO ENGINEER OF RECORD AND/OR RESIDENT ENGINEER FOR FURTHER INSTRUCTION AS TO WHETHER OR NOT EXISTING SERVICE CAN BE SALVAGED FOR USE.

NOTE:  
- 24" MINIMUM COVER FOR DOMESTIC SERVICE



ANY AND ALL HISTORIC CONCRETE STAMPS OR IMPRESSIONS LOCATED WITHIN THE PROJECT LIMITS SHALL BE PRESERVED IN ACCORDANCE WITH SDG115

CITY OF SAN DIEGO, CALIFORNIA PUBLIC WORKS DEPARTMENT SHEET <u>1</u> OF 26 SHEETS					WBS _____ S-15036
APPROVED: <u>[Signature]</u> <span style="float: right;">7/28/17</span> FOR CITY ENGINEER DATE					SUBMITTED BY: <u>MICHELLE GARCIA QUILICO</u> PROJECT MANAGER
GEORGE FREIHA _____ PRINT NAME C-65929 RCE#					CHECKED BY: <u>FARHAD HOSSAN</u> PROJECT ENGINEER
DESCRIPTION	BY	APPROVED	DATE	FILMED	194-1726 CCS27 COORDINATE 1834-6286 CCS83 COORDINATE
100% C.D.					
DATE STARTED _____ DATE COMPLETED _____					39701 - 4 - D

The City of  
**SAN DIEGO**  Public Works



**ENGINEERING CONSULTANTS**  
4340 VIEWRIDGE AVENUE, SUITE B  
SAN DIEGO, CALIFORNIA 92123  
PHONE: 858.634.8620

7/11/17

CONTRACTOR \_\_\_\_\_ DATE STARTED \_\_\_\_\_  
INSPECTOR \_\_\_\_\_ DATE COMPLETED \_\_\_\_\_



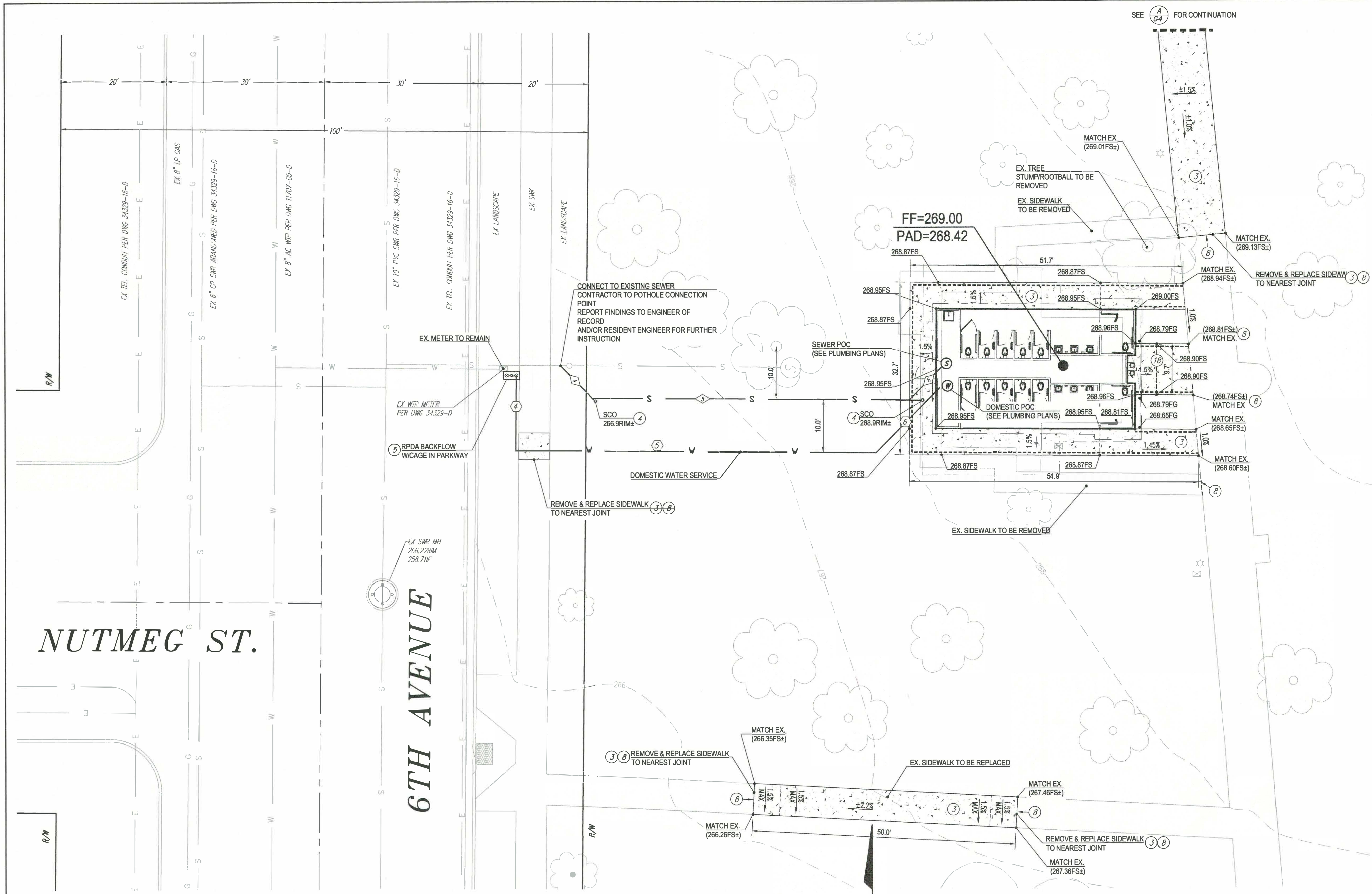

CONSTRUCTION NOTES:				
NO.	DESCRIPTION	DETAIL/STANDARD	SYMBOL	QUANTITIES UNITS
1	NEW CURB RAMP (DIMENSIONS PER PLAN)	SDG-133		3 EA
2	ADA STALL (1.5% MAX SLOPE ANY DIRECTION) SIGNAGE AND STRIPING PLACED PER STD DWG	SDM-117		4 EA
3	PCC SIDEWALK	SDG-155		6,740 SF
4	SEWER CLEANOUT	SC-01		4 EA
5	BACKFLOW PREVENTER W/CAGE	SDW-155		2 EA
6	AC PAVEMENT MATCH LIMIT			50 LF
7	ASPHALT OVERLAY	--		1,090 SF
8	SAWCUT (AT NEAREST JOINT)	--		150 LF
9	REPLACEABLE/DETECTABLE C.I.P. WARNING TILES (COMPOSITE - DARK GRAY)	SDG-130		3 EA
10	DEEPEENED SIDEWALK EDGE			465 LF
11	NOT USED			
12	CURB AND GUTTER	SDG-150		20 LF
13	MODIFIED 4" CURB AND GUTTER (18 INCH GUTTER SLOPE < 5.0%)	SDG-150		60 LF
14	PAINT 5' SECTION OF CURB RED	--		2 EA
15	PAINT 20' SECTION CURB BLUE	--		2 EA
16	SANDBLAST EXISTING PARKING STALL STRIPING	--		200 LF
17	SANDBLAST EXISTING RED CURB	--		40 LF
18	PCC SIDEWALK WITH BROOM FINISH	SDG-155		110 SF
19	REMOVE AND RELOCATE EXISTING SIGN	--		2 EA

REMEDIAL GRADING NOTE:

TO REDUCE THE POTENTIAL FOR ADVERSE SETTLEMENT OR THE POTENTIAL FOR EXPANSIVE HEAVE IN BUILDING AREAS, THE RESIDUAL SOIL SHOULD BE EXCAVATED TO VERY OLD PARALIC DEPOSITS AND REPLACED WITH COMPACTED FILL. ADDITIONALLY, VERY OLD PARALIC DEPOSITS SHOULD BE EXCAVATED TO A MAXIMUM DEPTH OF 2 FEET BELOW THE DEEPEST PLANNED FOOTING BOTTOM AND REPLACED WITH COMPACTED FILL. HORIZONTALLY, THE EXCAVATIONS SHOULD EXTEND AT LEAST 5 FEET OUTSIDE THE PLANNED PERIMETER FOUNDATIONS. IN PLANNED HARDSCAPE AND PAVEMENT AREAS, THE RESIDUAL SOIL SHOULD BE REMOVED TO A MINIMUM DEPTH OF 3 FEET BELOW PLANNED GRADE. REMOVALS IN HARDSCAPE AND PAVEMENT AREAS SHOULD EXTEND AT LEAST 2 FEET OUTSIDE THE PLANNED HARDSCAPE AND PAVEMENTS, OR UP TO EXISTING IMPROVEMENTS, WHICHEVER IS LESS.

FOUNDATION EXCAVATION OBSERVATIONS:

A REPRESENTATIVE FROM SCST SHOULD OBSERVE THE FOUNDATIONS EXCAVATIONS PRIOR TO FORMING OR PLACING REINFORCING STEEL.

SEWER NOTE

CONTRACTOR TO POT HOLE AND TELEWISE EXISTING SEWER LATERALS. REPORT FINDINGS TO ENGINEER OF RECORD AND/OR RESIDENT ENGINEER FOR FURTHER INSTRUCTION AS TO WHETHER OR NOT EXISTING SERVICE CAN BE SALVAGED FOR USE.

WATER NOTE

CONTRACTOR TO POT HOLE TO CONFIRM LOCATION, SIZE, AND CONDITION OF EXISTING SERVICES. REPORT FINDINGS TO ENGINEER OF RECORD AND/OR RESIDENT ENGINEER FOR FURTHER INSTRUCTION AS TO WHETHER OR NOT EXISTING SERVICE CAN BE SALVAGED FOR USE.

SEWER DATA TABLE			
BEARING	DISTANCE	DESCRIPTION	
4 N 44°31'26" E	13.10'	4" PVC @ 2.0%	
5 N 89°31'26" W	62.77'	4" PVC @ 2.0%	
6 N 44°33'21" E	7.40'	4" PVC @ 2.0%	

WATER DATA TABLE			
BEARING	DISTANCE	DESCRIPTION	
4 N 00°26'36" W	14.20'	2" PVC	
5 N 89°31'26" W	68.35'	2" PVC	
6 N 44°33'21" E	15.66'	2" PVC	

NOTE:  
- 24" MINIMUM COVER FOR DOMESTIC SERVICE

HISTORIC STAMP PRESERVATION NOTE:  
ANY AND ALL HISTORIC CONCRETE STAMPS OR IMPRESSIONS LOCATED WITHIN THE PROJECT LIMITS SHALL BE PRESERVED IN ACCORDANCE WITH SDG-115

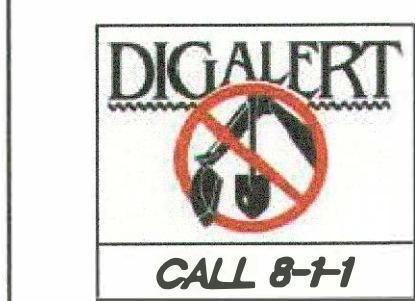

CONSTRUCTION CHANGE / ADDENDUM			
CHANGE	DATE	AFFECTED OR ADDED SHEET NUMBERS	APPROVAL NO.

WARNING  
0 1/2 1  
IF THIS BAR DOES NOT MEASURE 1" THEN THE DRAWING IS NOT TO SCALE.



CONSULTANT

**OMEGA**  
ENGINEERING CONSULTANTS  
4340 VIEWRIDGE AVENUE, SUITE B  
SAN DIEGO, CALIFORNIA 92123  
PHONE: 858.634.8620

CITY OF SAN DIEGO, CALIFORNIA PUBLIC WORKS DEPARTMENT SHEET 5 OF 26 SHEETS		WBS: S-15036	
APPROVED: FOR CITY ENGINEER: 7/28/17		SUBMITTED BY: MICHELLE GARCIA QUILICO PROJECT MANAGER	
GEORGE PREIHA PRINT NAME: C-65929 RCEW		CHECKED BY: FARHAD HOSSAN PROJECT ENGINEER	
DESCRIPTION	BY	APPROVED	DATE
100% C.D.			
CONTRACTOR:		DATE STARTED:	
INSPECTOR:		DATE COMPLETED:	
		194-1726 CC597 COORDINATE 1834-6286 CC583 COORDINATE	
		39701 - 5 - D	



